EXCURSION PROGRAM

Ask your hotel guide about special offers for excursions.

Your guide:



+2 0111 00 59 000

WWW.TEZ-TOUR.COM

HOT LINE
Russian & English speaking operators

TEZ TOUR Egypt

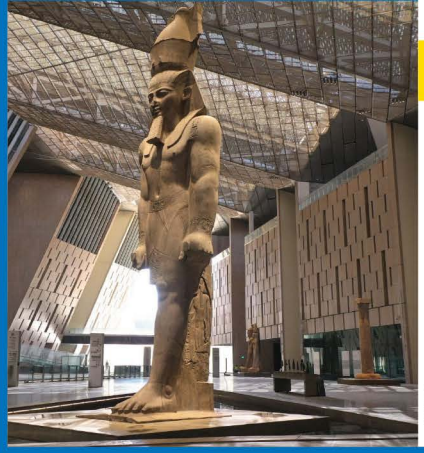

1 CAIRO - 360° BY BUS OR PLANE

RECOMMENDED

- New Grand Museum.
- Lunch (water is included, drinks for extra fee).
- Great Pyramids of Giza, panorama, Sphinx.
- Perfume factory and papyrus gallery.

*** An INDIVIDUAL tour for 4-6 persons is available – ask your hotel guide.

Day	time	adult	child
Ask your guide for the schedule	bus: plane:		

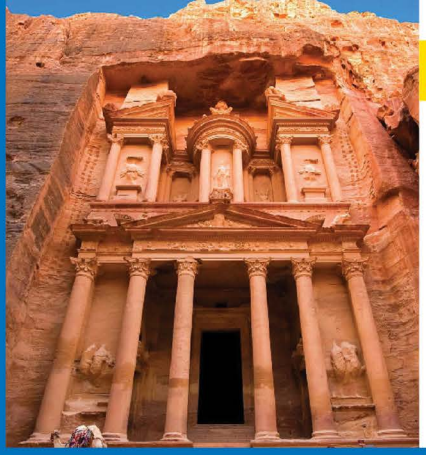

2 PETRA (JORDAN) BY FERRY

- Petra is an ancient city, half carved into the rocks.
- Ferry transfer from Taba to Aqaba and back
- Siq gorge, Al Khazneh, colonnade and amphitheater.
- Lunch (drinks for extra fee).

Day	time	adult	child
Ask your guide for the schedule	02:00-23:00		



3 JERUSALEM (1 DAY)

- An amazing opportunity to visit another country at the same time and see the holy places.
- Dead Sea; Jerusalem: Western gate (Dung gate), Wailing Wall, Jaffa Gate, Church of the Holy Sepulcher; Bethlehem: Basilica of the Nativity of Christ, Jordan River.
- Lunch included, drinks for extra fee.

Day	time	adult	child
Ask your guide for the schedule	23:00-02:00		



4 LUXOR (BY PLANE)

- Karnak temple complex.
- Lunch at a restaurant on the banks of the Nile (drinks for extra fee).
- Nile trip.
- Colossi of Memnon, Temple of Queen Hatshepsut, Avenue of Sphinxes, Valley of the Kings.
- Visit to the alabaster factory.

Day	time	adult	child
Ask your guide for the schedule	04:00-20:30		



5 MOSES MOUNTAIN

- Climbing the Holy Mountain, where the prophet Moses received 10 commandments from God.
- Bedouin camel is with extra charge.
- Breaking dawn on top of the mountain, where sins are forgiven according to the legend.
- The entrance fee is not included and must be paid separately in the beginning of excursion.

Day	time	adult	child
Ask your guide for the schedule	20:00-12:00		



6 ST.CATHERINE MONASTERY

- One of the oldest Christian monasteries in the world, founded in the 4th century near the Holy Mountain, where the prophet Moses received 10 commandments from God.
- The Burning Bush, Moses' well, museum hall (entrance for extra fee).
- Lunch in Dahab, shopping.
- The entrance fee is not included and must be paid separately in the beginning of excursion.

Day	time	adult	child
Ask your guide for the schedule	04:30-16:30		



7 MOTO SAFARI

- Dynamic quad bike ride in the desert; meeting sunrise or sunset (on request); stop in the "echo" valley.
- The ticket for entering the desert is not included and must be paid separately in the beginning of excursion.

Day	time	adult	child
Ask your guide for the schedule	03:45-07:00 14:00-17:30		



8 SUPER MOTO SAFARI

- Quad bike ride in the desert; meeting sunset; stop in the "echo" valley.
- Dinner in the desert and oriental show.
- The ticket for entering the desert is not included and must be paid separately in the beginning of excursion.

Day	time	adult	child
Ask your guide for the schedule	16:00-21:00		



9 SECRET OF DESERT

An exciting program for outdoor enthusiasts, which allows you to feel the "spirit" of the desert: a quad bike ride, buggy ride, camel ride.

Day	time	adult	child
Ask your guide for the schedule	08:00-11:45 15:00-18:30		



10 MEGA SAFARI or MEGA PLUS

- Quad bike ride.
- Camel ride.
- Water sport activities: banana boat ride, parasailing, glass bottom boat.
- Lunch (for MEGA PLUS only).
- The ticket for entering the desert is not included and must be paid separately in the beginning of excursion.

Day	time	adult	child
Ask your guide for the schedule	08:00-14:30		



11 COLORED DAHAB

RECOMMENDED

- Moto safari to the oasis and canyon.
- Pasivaikščiojimas po kanjoną.
- Walk through the canyon.
- Camel ride.
- Boat trip with stops for diving and snorkeling.
- Seafood lunch.
- Shopping in Dahab.
- The ticket for entering the desert is not included and must be paid separately in the beginning of excursion.

Day	time	adult	child
Ask your guide for the schedule	07:00-18:30		



12 FIVE ADVENTURES ON SINAI

- Jeep safari, walk through the canyon, moto safari, camel ride, snorkeling, lunch at the restaurant near the sea. The ticket for entering the desert is not included and
- must be paid separately in the beginning of excursion.

Day	time	adult	child
Ask your guide for the schedule	05:00-17:00		



13 ROYAL DIVING or ROYAL SEA TRIP

- Boat trip - with 1 dive or without diving - in the National Reserve of Ras Mohamed.
- Disembarkation on the White Island (may be cancelled in case of bad weather).
- Delicious seafood lunch, soft drinks.
- The entrance fee is not included and must be paid separately in the beginning of excursion.

Day	time	adult	child
Ask your guide for the schedule	07:45-17:00		



14 VIP PIRATE YACHT

- Sea trip on a sailing yacht.
- 3 stops for snorkeling (equipment is not included), including disembarkation on the White Island (may be cancelled in case of bad weather).
- Delicious seafood lunch, fruits. Music on board.
- The entrance fee is not included and must be paid separately in the beginning of excursion.

Day	time	adult	child
Ask your guide for the schedule	07:45-17:00		



15 ELITE VIP CRUISE

- Sea trip on the luxury yacht with 3 stops for snorkeling (equipment is not included).
- Delicious, freshly cooked (right on the deck!) lunch (seafood & BBQ).
- Soft drinks, waiter service.
- Sun beds on the top deck.
- The entrance fee is not included and must be paid separately in the beginning of excursion.

Day	time	adult	child
Ask your guide for the schedule	07:30-17:00		



16 RAS MOHAMED BY BUS

RECOMMENDED

- Taking photos at the gate of the park.
- Overview of the Gulf of Aqaba and Suez Gulf.
- 2 stops for snorkeling.
- Mangroves, an earthquake crack and the Lake of Desires.
- Lunch at a seafood restaurant.
- The entrance fee is not included and must be paid separately in the beginning of excursion.

Day	time	adult	child
Ask your guide for the schedule	07:45-16:30		



17 TREASURE DIVING

- 1 dive from the shore with a professional instructor and excellent equipment.

Day	time	adult	child
Ask your guide for the schedule	10:00-14:00		

18 DIVING COURSES

- Professional courses PADI Open Water Diver, PADI Advanced Open Water Diver and others on request. Theory, training dives, exam and obtaining a PADI certificate.



19 MYSTERY OF THE UNDERWATER WORLD

RECOMMENDED

- 2 excursions in one: semi-submarine and boat trip.
- Snorkeling.
- 1 dive (by reservation in advance).
- Lunch and seafood, soft drinks.
- The entrance fee is not included and must be paid separately in the beginning of excursion.

Day	time	adult	child
Ask your guide for the schedule	07:30-17:00		



20 SEMI-SUBMARINE

- Acquaintance with the beauties of the Red Sea through the 1.5 meter portholes.
- Feel yourself as a resident of the deep sea!
- Recommended for travelers with children and for people who cannot swim.
- The entrance fee is not included and must be paid separately in the beginning of excursion.

Day	time	adult	child
Ask your guide for the schedule	09:00-12:00		



21 SEA TRIP to RAS MOHAMED or TIRAN ISLAND

- Boat trip on a yacht with stops for snorkeling (and diving - by reservation in advance) with a professional instructor.
- Lunch and soft drinks.
- The entrance fee is not included and must be paid separately in the beginning of excursion.

Day	time	adult	child
Ask your guide for the schedule	07:45-17:00		



22 DOLPHIN SHOW

- Amazing performance featuring trained dolphins.

Day	time	adult	child
Ask your guide for the schedule	13:45-16:30		

23 SWIMMING WITH DOLPHINS

RECOMMENDED

- Swimming in a group.
- Spectators are for additional fee (20€).

Day	time	adult	child
Ask your guide for the schedule	13:45-16:30		



24 AQUA PARK

- Many swimming pools with slides and water attractions for adults and children will give an unforgettable experience and positive emotions for the whole day.
- Lunch, soft drinks.
- Safe-box is for an additional fee.

Day	time	adult	child
Ask your guide for the schedule	09:00-16:30		



25 EXPRESS TOUR

RECOMMENDED

- City tour.
- Peace Square, mosque.
- Church (in the morning only).
- Shopping.
- Optional: dinner at the seafood restaurant + SOHO square.

Day	time	adult	child
Ask your guide for the schedule	08:00-13:00 14:30-22:00		

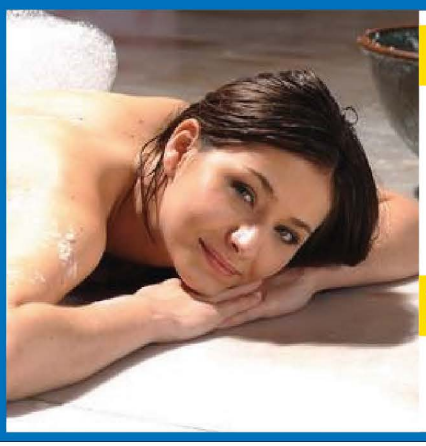

26 TURKISH BATH

RECOMMENDED

- Sauna 10 min., face and body peeling with a special glove, full body foam massage 15 min., face mask, tea.
- Additional BODY MASSAGE 20 min. - by prior reservation and with payment to the guide.

Day	time	adult	child
Ask your guide for the schedule	10:00-12:30 15:00-17:30		

27 FULL BODY MASSAGE 30 MINUTES / 1 HOUR

Day	time	adult	child
Ask your guide for the schedule			

28 CIP SERVICES AT THE AIRPORT

MEET & ASSIST: Meeting with a sign at the entrance of the departure hall, porter assistance, 1st security check, check-in, filling in of the immigration card, passport control, final security check.
MEET & ASSIST PLUS: Meeting with a sign at the departure hall, porter assistance, 1st security check, check-in, filling in of the immigration card, passport control, final security check, access to the VIP lounge.
LOUNGE: Free WiFi, hot & cold drinks and food, kids area, private toilets, smoking area, comfortable seats, flight time display.
MEET & ASSIST DIAMOND: Meeting with a sign at the departure hall, porter assistance, 1st security check, check-in, filling in the immigration card, passport control, final security check, VIP lounge access, individual transfer to the airplane door.
The service is available only if an individual/VIP transfer from TEZ TOUR is provided. Otherwise, the individual transfer will be charged additionally.

The start / end times of the excursion is approximate. The exact pick-up time should be confirmed with the guide the evening before the excursion after 20:00.

The excursion program can be changed according to the weather conditions / unseen circumstances / at the discretion of the guide.

Children from 2 till 11 years old are subject to child ticket. Exception for Dolphin show: children under 8 years old are subject to child ticket. Children under 2 years old are free of charge.

Diving and trips to the desert are contraindicated during all stages of pregnancy.

Take your insurance policy with you to all excursions.

Government fees for excursions for visiting nature reserves and the desert should be paid on spot at the beginning of excursions in addition to the excursion price. All the details – with your hotel guide.

DISCOUNTS FOR THE EXCURSIONS CAN BE PROVIDED ONLY DURING the 1st INFO MEETING WITH THE HOTEL GUIDE.

CANCELATION RULES

- Upon refusal from excursion one hour after issuing the ticket we deduct 25% from the price of excursion.
- Upon refusal from excursion on any other day before the day of excursion we deduct 50%.
- Upon refusal from excursion on the same day of the excursion we deduct 100%.
- Upon refusal from excursions by plane or ferry we deduct 70% regardless the day of refusal. Upon refusal from excursion by plane or ferry on the same day of excursion we deduct 100%.
- Full refund can be only granted if the medical report is provided not later than the day of the excursion. In case of absence of the medical report – no refund can be granted, however the excursion can be changed to another day or exchanged with another one (except excursions by plane, ferry, historical and individual excursions).